FORM No. I.

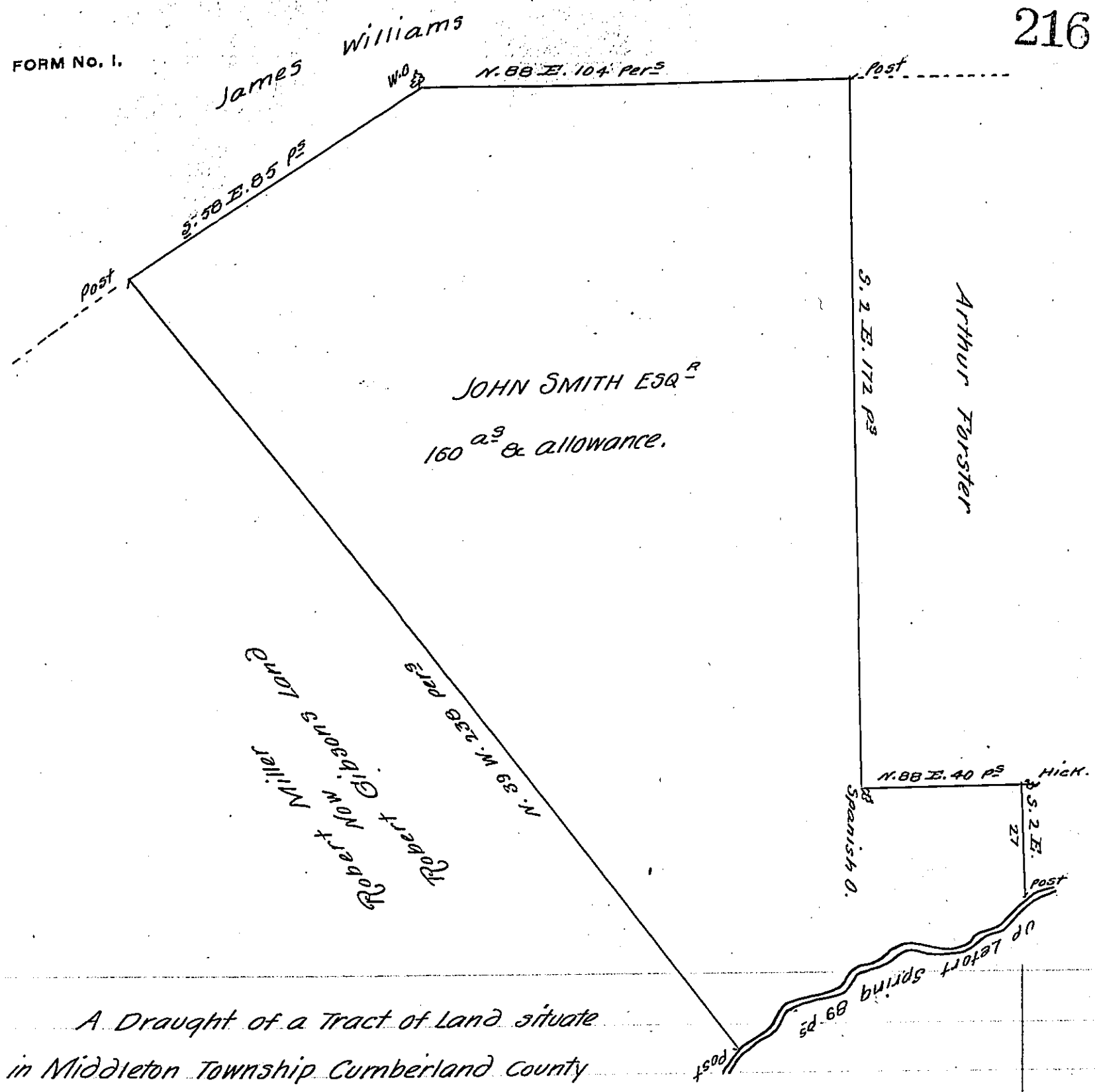

A Draught of a Tract of Land situate in Middleton Township Cumberland County containing one hundred and Sixty Acres and the usual allowance of Six P. Cent for Roads Survey'd to John Smith Esq.r the 10th day of Oct.r 1757 in pursuance of a Warrant dated April the Ninth day Anno Dom. 1757.

John Armstrong D. S.

To Nicholas Scull,
Surveyor General.

IN TESTIMONY that the above is a copy of the original remaining on file in the Department of Internal Affairs of Pennsylvania, made conformably to an Act of Assembly approved the 16th day of February, 1833, I have hereunto set my Hand and caused the Seal of said Department to be affixed at Harrisburg, this twenty Sixth *day of* September *1906*

Isaac B. Brown
Secretary of Internal Affairs.